

# BROADWAY-BOSSA-NOVA

1. ADOICADO

Nico GOMEZ (Sabam)  
Pol STONE (Sabam)

1st ALT. SAX. Eb

Mod. Samba T<sub>9</sub>  
Small notes = melody

*Soli* (D) *mf*

*No Soli* *p*

*Soli* (E)

(F)

(G)

6 *p*

CUDA

# BROADWAY-BOSSA-NOVA

bat. : ADOGCICADO

Nico GOMEZ (Sabem)

Pol STONE (Sabem)

3rd ALT SAX. Eb

# 27

Mod. Samba Tu

As played by Nico Gomez and his Radio-Orchestra

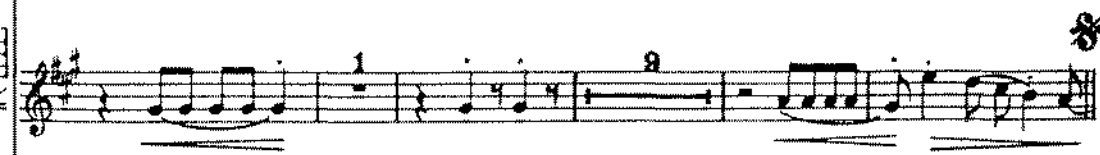
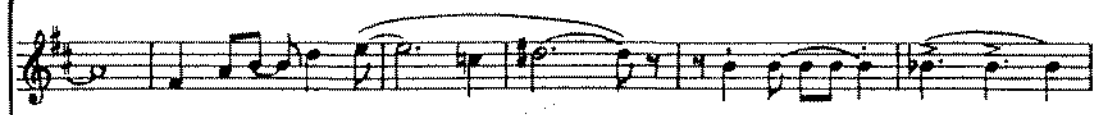
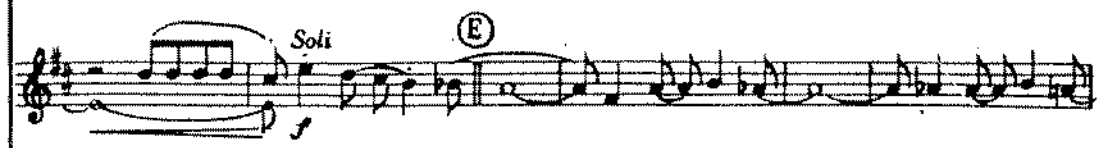
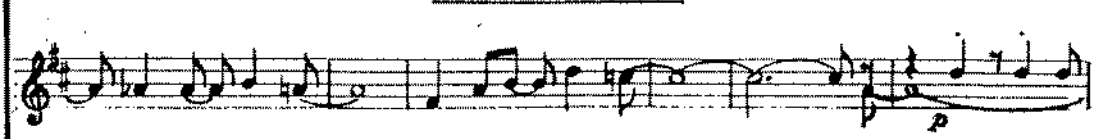

As played by Nico Gomez and his Radio-Orchestra

# BROADWAY-BOSSA-NOVA

27

Blue ADOVICADO

Nico GOMEZ (Sobam)  
POL STONE (Sobam)

2nd TENOR SAX. B $\flat$

TENOR

Mod. ~~Sax~~ T $\flat$

fp mf p mf p mf f

at Coda

© World Copyright by  
Music Publishing Co. N. DE WOLF, 1, Avenue Louis Van Craen, Deurne-Antwerp (Belgium)

All rights reserved for all countries.

INTERNATIONAL COPYRIGHT SECURED

2nd TENOR SAX. Bb

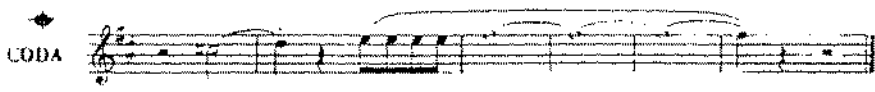
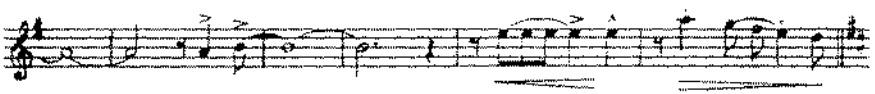
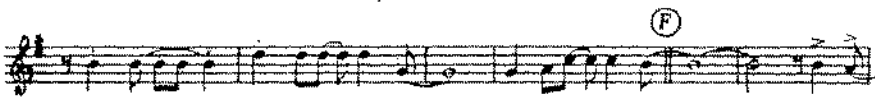
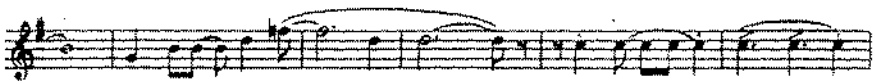
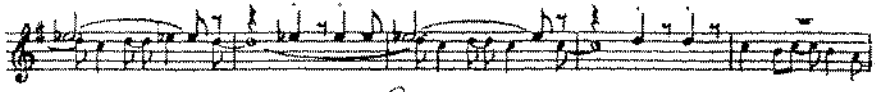
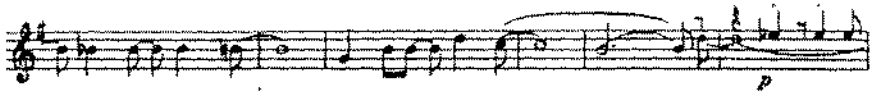

As played by Nico Gomez and his Radio-Orchestra

# BROADWAY-BOSSA-NOVA

72

b/w : ADOICICADO

Nico GOMEZ (Sobam)  
Pol STONE (Sobam)

1th TENOR SAX, B♭

Mod. Samba 12

ff      fp      fp      fp

**A**      mf

**B**      sfz      mf

**C**      p      p      mf      mf      f

**D**      f      ff      mf

ai Coda

© World Copyright by  
Music Publishing Co. N. DE WOLF, 1 Avenue Louis Van Coen, Deurne-Antwerp (Belgium).

All rights reserved for all countries.

INTERNATIONAL COPYRIGHT SECURED

4th TENOR SAX. Bb

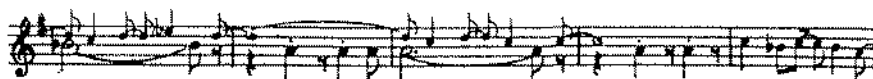
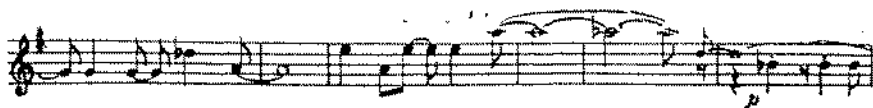

played by NICO GOMEZ and his Radio-Orchestra

# BROADWAY-BOSSA-NOVA

bls : ADOCICADO

Nico GOMEZ (Sabam)  
Pol STONE (Sabam)

# 27

BARITON SAX.

Mod. Samba T2

BARITON SAX.

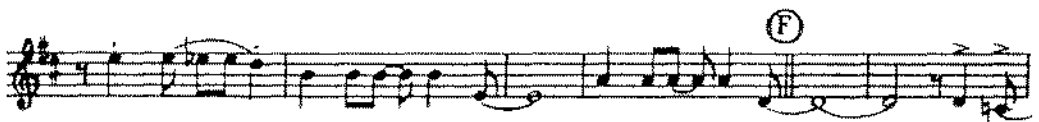

As played by Nico Gomez and his Radio-Orchestra

# BROADWAY-BOSSA-NOVA

blw : ADOGICADO

Nico GOMEZ (Sabam)

Pol STONE (Sabam)

1st TROMBONE

Mod. Samba T<sub>2</sub>

1st TROMBONE

*Solo*  
Soli Open  
uniss.

2

DOWN  
Cup Mute

(E)

Open (F)

*mf* *f*

(G)

*p* *f*

◆

CODA

# BROADWAY-BUSSA-NOVA

blw : ADOICADO

# 27

Nico GOMEZ (Sabem)  
Poi STONE (Sabem)

2nd TROMBONE

Mod. Samba T<sub>2</sub>

Soli Open uniss.

2

Cup Mute

(E)

2 (F) 1

*mf* *f*

(G)

1 2 *mf*

*p* *f*

◆ CODA

As played by Nico Gomez and his Radio-Orchestra

# BROADWAY-BOSSA-NOVA

New ADOCICADO

Nico GOMEZ (Saban)  
Pol STONE (Saban)

1st TRUMPET Bb

Mod. Samba T2

(No vibr.)

 

- Staff 2: circled 'A' with 'Tr. A.' written next to it.
- Staff 5: circled 'B' with 'STAND' written next to it.
- Staff 8: circled 'C' with 'S.' written next to it.
- Staff 8: circled 'D' with 'al Coda' written above it.

 Dynamics markings include *mf*, *p*, and *af*. The score concludes with a double bar line and repeat dots.

© World Copyright by  
Music Publishing Co. N. DE WOLF, 4, Avenue Louis Van Craen, Dourne-Antwerp (Belgium).

all rights reserved for all countries.  
INTERNATIONAL COPYRIGHT SECURED

1st TRUMPET Bb

CODA

27

As played by Nico Gomez and his Radio-Orchestra

# BROADWAY-BOSSA-NOVA

27

b/w : ADOVICADO

Nico GOMEZ (Sabam)  
Pol STONE (Sabam)

2nd TRUMPET B♭

Mod. Samba Te  
(No vibr)

- Staff 6:** Continues the melodic line.
- Staff 7:** Continues the melodic line.

2nd TRUMPET B $\flat$

27

*f* *ff*  $\textcircled{\text{D}}$  Cup Mute

1 6

$\textcircled{\text{E}}$

Open  $\textcircled{\text{F}}$

$\textcircled{\text{G}}$

2 7 *mf* *f*

CODA

27

# BROADWAY-BOSSA-NOVA

27

b/w : ADOCICADO

GUITAR

Nico GOMEZ (Sabam)  
Pol STONE (Sabam)

Mod. Samba T<sub>2</sub>

- Staff 1:** Chords: C6, Bb9, C6, Bb9.
- Staff 2:** Chords: CM7, Cdim., CM7, Cm7, C9b, Fm7.
- Staff 3:** Chords: Bb9b, EbM7, EbC, Ab95b, C9, Dm7, C9b, CM7.
- Staff 4:** Chords: C6, Cdim., CM7, C, Cm6, A+, Dm7.
- Staff 5:** Chords: Fm6, CM7, C6, A7, D95, Dm7, C7, G9b, C, Bb, C, Bb, C, Bb.
- Staff 6:** Chords: al Coda, Bb, C, Bb, C, Bb, C, Bb, C, FM7, C6, Fdim., FM7.
- Staff 7:** Chords: F6, Cm7, F9b, Bbm7, Eb9b, Ab, M7.
- Staff 8:** Chords: Bb6, Db95b, C9, FM7, F6, Fdim., FM7.
- Staff 9:** Chords: F6, Cm6, D5+, Cm7, Bbm, FM7, F6, D9, C9.
- Staff 10:** Chords: Cm7, C9b, F, Eb9, Dm7, G7 sus 4.
- Staff 11:** Chords: CM7, C6, Cdim., CM7, C6, Cm7, C9b, Fm7.
- Staff 12:** Chords: Bb9b, EbM7, Eb6, Ab95b, C7.
- Staff 13 (CODA):** Chords: C, Bb, C, C.

27

Piano-conductor  
Lead-singer  
5 voices  
6 brass  
Rhythms  
Orchestral arrangement  
with 3 saxes and  
1 trumpet

27

As played by Nico Gomez and his Radio-Orchestra

# BROADWAY-BOSSA-NOVA

b/w : ADOICICADO

PIANO

Nico GOMEZ (Sabam)  
Pol STONE (Sabam)

Mod. Samba T2

© World Copyright by  
Music Publishing Cy N. DE WOLF, 4, Avenue Louis Van Craen, Deurne-Antwerp (Belgium).

All rights reserved for all countries.

INTERNATIONAL COPYRIGHT SECURED

ⓑ

CM7 C6 Cdim. CM7

C Gm6 A5+ Dm7 Fm6

CM7 C6 A7 D9 Dm7 G9 C B<sub>b</sub>

al Coda

Ⓒ

C B<sub>b</sub> C B<sub>b</sub> C B<sub>b</sub> C B<sub>b</sub> C B<sub>b</sub>

Ⓓ

C B<sub>b</sub> C FM7 F6 Fdim.

PIANO

PIANO

◆ CODA

CODA section of musical notation. Treble clef, 4/4 time signature. Chords: C, Eb, C, Eb, C. Fingerings are indicated by 'v' and 'y'.

As played by Nico Gomez and his Radio-Orchestra

# BROADWAY-BOSSA-NOVA

27

b/w : ADOCICADO

BASS

Nico GOMEZ (Sabam)

Pol STONE (Sabam)

Mod. Samba T<sub>9</sub>

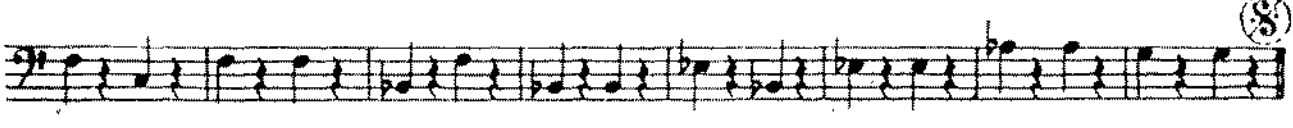
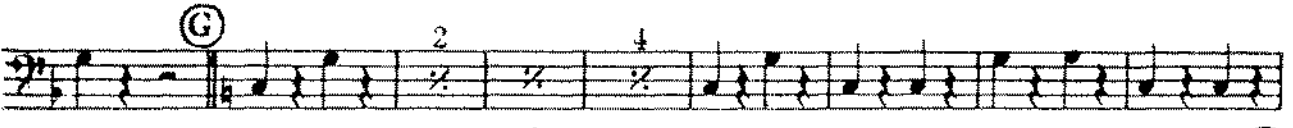
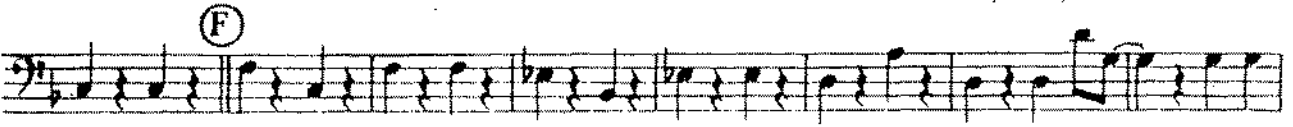
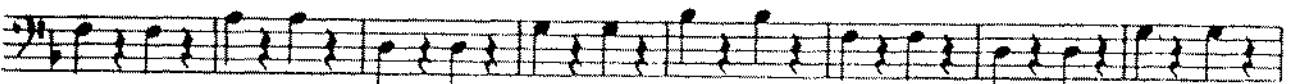
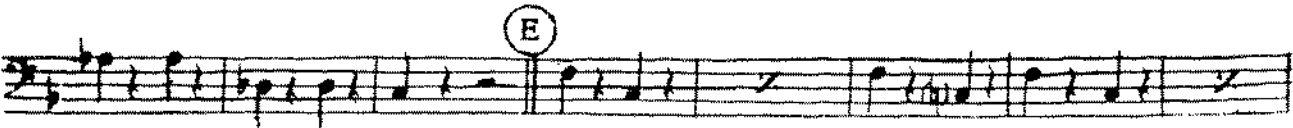
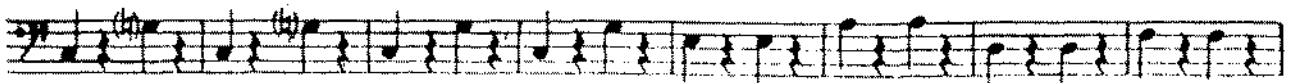
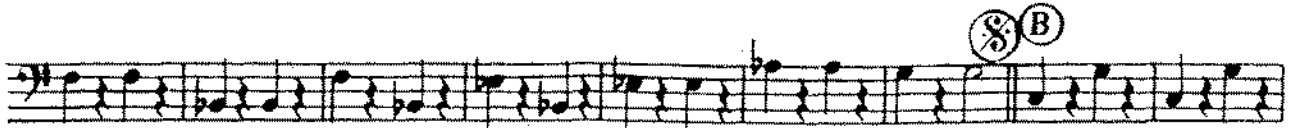
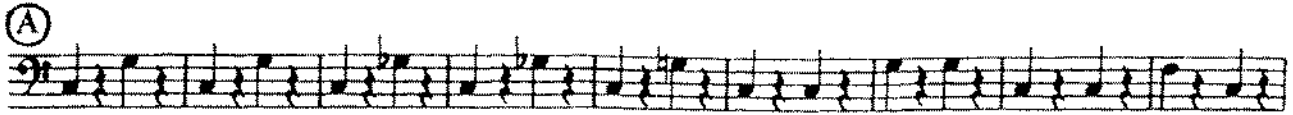
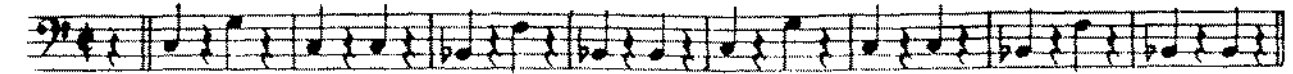

Arranged by Nico Gomez and his friends

# BROADWAY-BOSSA

# 573

Mod. Samba. T<sub>2</sub>  
R.H. Stick rim shot  
L.H. Brush

## DRUMS

Nico GOMEZ (Saxom)  
Pat STONE (Cabom)
